

ABELL
SURVEYING & MAPPING

DELAVAN, WISCONSIN 53115

414-728-6737

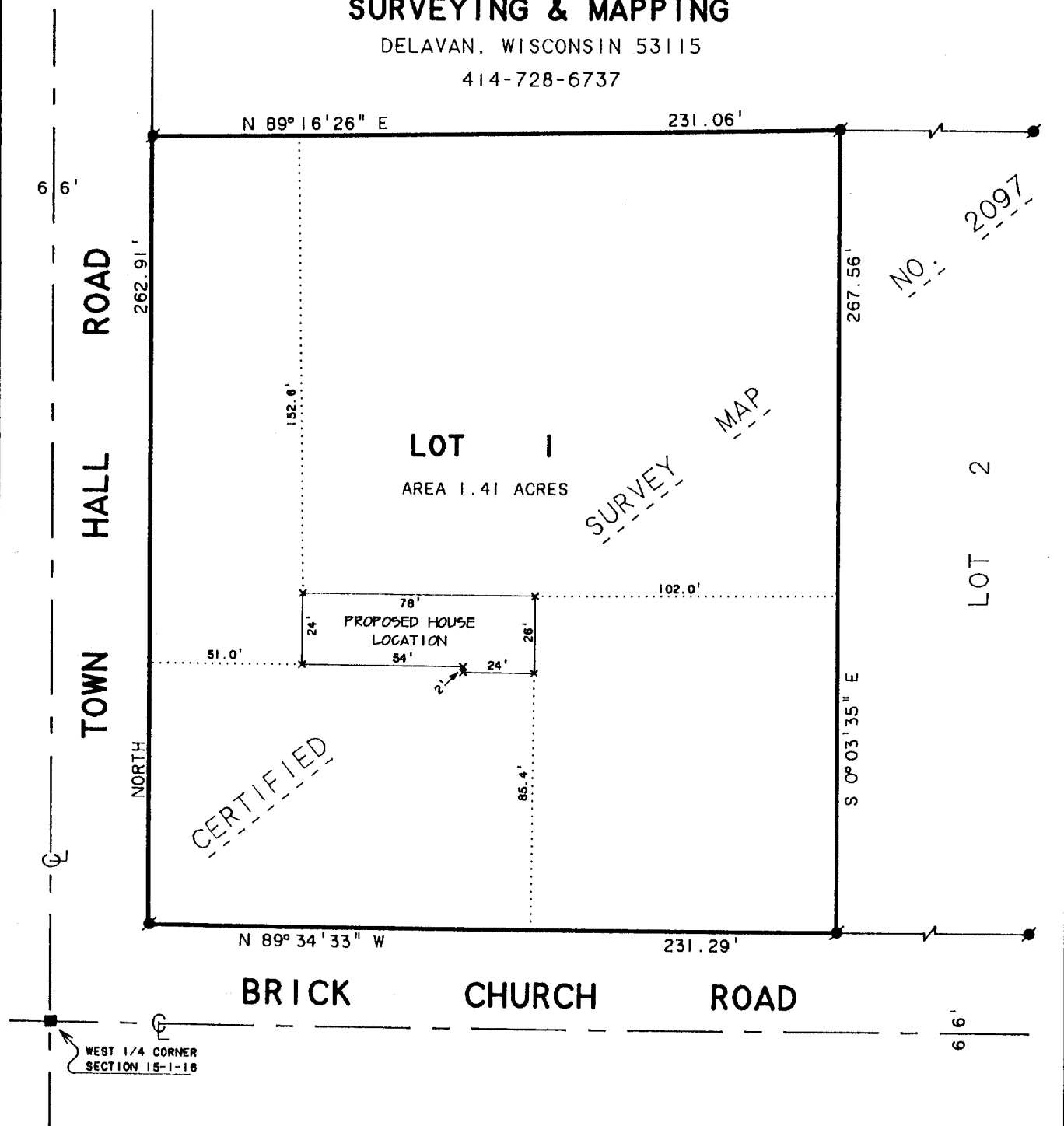

PLAT OF SURVEY OF

ORDERED BY: KEEFE REAL ESTATE
704 MAIN STREET
LAKE GENEVA, WI. 53147

LOT 1, CERTIFIED SURVEY MAP NO. 2097,
LOCATED IN T. 16 N., R. 16 E., WALWORTH COUNTY,
WISCONSIN.

NOTE: BEARINGS ARE REFERENCED TO
CERTIFIED SURVEY MAP NO. 2097.

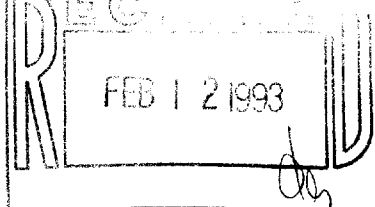

I HEREBY CERTIFY THAT I HAVE SURVEYED THE ABOVE DESCRIBED PROPERTY AND THAT THE ABOVE MAP IS A TRUE REPRESENTATION THEREOF AND SHOWS THE SIZE AND LOCATION OF THE PROPERTY, ITS EXTERIOR BOUNDARIES, THE LOCATION OF ALL VISIBLE STRUCTURES AND DIMENSIONS OF ALL PRINCIPAL BUILDINGS THEREON, BOUNDARY FENCES, APPARENT EASEMENTS, ROADWAYS AND VISIBLE ENCROACHMENTS, IF ANY, TO THE BEST OF MY KNOWLEDGE AND BELIEF.

THIS SURVEY IS MADE FOR THE USE OF THE PRESENT OWNERS OF THE PROPERTY, AND ALSO THOSE WHO PURCHASE, MORTGAGE, OR GUARANTEE THE TITLE THERETO WITHIN ONE (1) YEAR FROM DATE HEREON.

David F. Abell

DAVID F. ABELL
WISCONSIN REGISTERED LAND SURVEYOR, S-1596

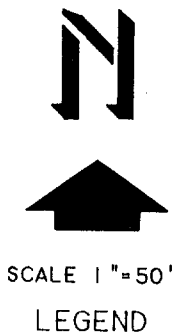

- LEGEND
- - IRON ROD FOUND
 - - CONCRETE MONUMENT FOUND
 - x - 60d SPIKE SET

November 10, 1992

DATE: November 10, 1992
JOB NUMBER - 92252
NOTE: THIS IS NOT A CERTIFIED COPY UNLESS SEALED.